

Integrated diagnosis

Integrating advanced imaging and guided biopsy, laboratory, pathology, genomics

Early detection

Imaging and lab testing for initial detection

Therapy guidance

Tumor board, evidence-based, personalized care pathways

Therapy execution

Personalized planning and treatment

Assessment and follow-up care

Systematic outcomes measurement and reporting

Measure and learn

Integrated insights, analytics and clinical and operational health systems learning



BUILDING THE FUTURE OF RADIOLOGY



Seamless protocolling

With all relevant patient data in a single dashboard, incl lab results, referrer notes etc.



Single technologist/ concierge operated Imaging Centers

Lesser dependence on linear staffing model to enable profitability

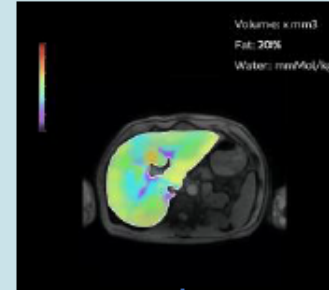

AI driven clinical workflow automation

With early detection of incidental findings, flagging of cases into the radiologist worklist or auto-segmentation & quantification.



100% Virtual Patient Preparation

Virtual Patient Services from appointment scheduling to pre-authorization to Patient preparation and sign-in through RIS.



Autonomous radiology workflow

Tele-acquisition, Tele-reading & reporting

to allow for more flexibility for your radiology personnel and enabling tele-radiology services to provide additional capacity or expand business models



All relevant patient data at your fingertips

with deep integration into the radiology workflow: pre-filled into reading & reporting tools



Data-driven, actionable performance dashboard

to centrally manage imaging systems and protocols, optimizing imaging equipment utilization

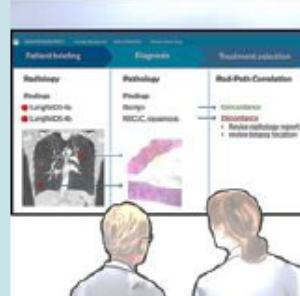

Make Radiology the 'gateway' to the Health system

through population health (early screening / detection), incl identification of diagnostic discordances, e.g. radiology-pathology correlation



AI-driven radiology reporting

includes auto-populating quantitative data into report templates

Multi disciplinary team Orchestration

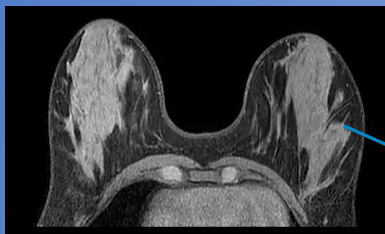

Contextual launch into PACS

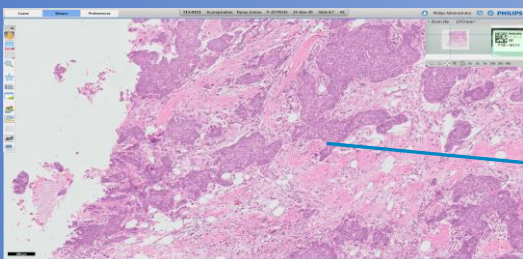

Contextual launch into Digital Pathology

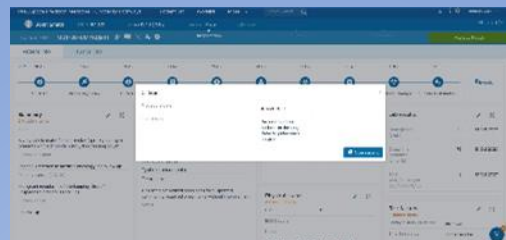

Embedded Genomics & Molecular Tumor Board

Embedded Medical & Radiation Oncology Pathways

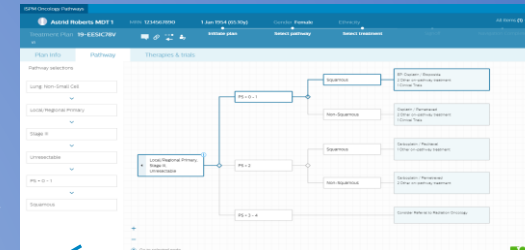

Embedded Analytics

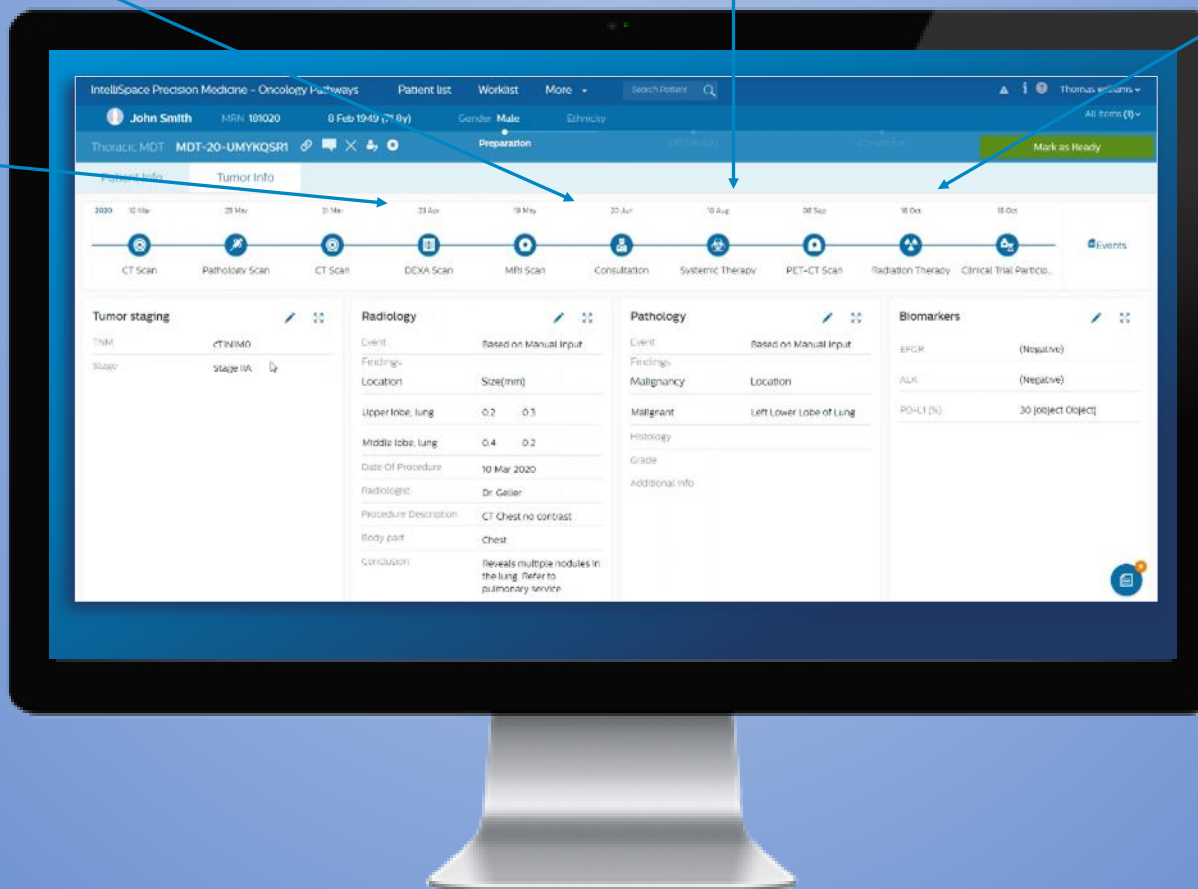

- 1 **Ingest and display longitudinal data** (radiology, pathology, etc.) via integration with EMR/LIS/PACS etc.
- 2 **Ingest and standardize molecular reports**
- 3 **Match to clinical trials**
Matching patient characteristics to In- & exclusion criteria of clinical trials
- 4 **Match to therapy options**
Based on biomarkers/genomic data
Exclusive partnership with MD Anderson

- 5 **Document actions & recommendations** in standardized reporting